7. How many gigs have you done ?

We have played about 12 gigs, Amongst those we have played with Kahlkopf, Endstufe, Boots & Braces, Vortex, Commando Pernod and the great Skrewdriver in Germany.

8. How many skins are in your area and do they follow ' N.W ' ?

In the past there was about 200 Skins in Stuttgart, now theres about10. But there are also some nationalists. Anarchist Punks and gangs of foreigners cause the trouble here. Nationalists and White Power skins support ' N.W '.

9. What do you think of the following ?

Communism :- Its dying but not totally defeated yet, in East Germany, some still hold high political offices, this makes me furious.
Racial Nationalism : - We are the racists and fight for the white race.
Capitalism :- Capitalism exploits people, it also makes people bad. Naturally there is a need for businesses to provide work places.
Culturalism :- Every race has its own culture.

10. What merchandise have you available ?

Our LP 'Kraft Fur Deutschland' at 20DM, T-shirt at 25Dm, and my own zine, 'Neie Werte' at 3DM.

11. What future plans have you got Steffan ?

We want to do many concerts and we want some of these to be abroad, in addition release a second LP.

12. Anything else to add ?

Many thanks to you chris for the interest shown in the band Neie Werte. Kind regards to Ian Stuart and thanks to Magnus and the Birmingham Skins and all other English skins.

Cheers Steffan for the interview and good luck with the band in the future. Neie Werte has a very professionally done sound to it and is well wortha listen.

MAIL ORDER MAIL ORDER MAIL ORDER MAIL ORDER MAIL ORDER MAIL ORDER MAIL ORDER.

The best mail order services around today are :-

Skrewdriver Services, for all badges, t-shirts, patches, a huge selection of records and lots more , for a free catologue write to, Skrewdriver Services, B. Skrewdriver, wc1N 3XX, England, Send SAE.
Groove Record Mail Order Service, for all your Oi!, Rockabilly and huge selection of Nationalist music send a SAE to Groove, 14 Cheddar Close, Woolston, Southampton, SO2 7EZ, GB.
Rebelles Europeens, 11 Rue Jean Jaures, 29200, Brest, France.
Rock O Rama, Kaiserstr 119, 5040 Bruhl, Germany.

If you want to defend RIGHTS FOR WHITES — then you must vote

BRITISH NATIONAL PARTY

BNP

Printed & published by BNP, PO Box 117, Welling, Kent DA16 3DW

BRITISH OI!

SKINZINE

70p

No. 21

Number 21 includes.....

White American Youth, Hobnail, Ultima Thule, Neie Werte, News from the Right side, Skrewdriver News, On The World and lots, lots more.....

FIGHT BACK FOR BRITAIN!

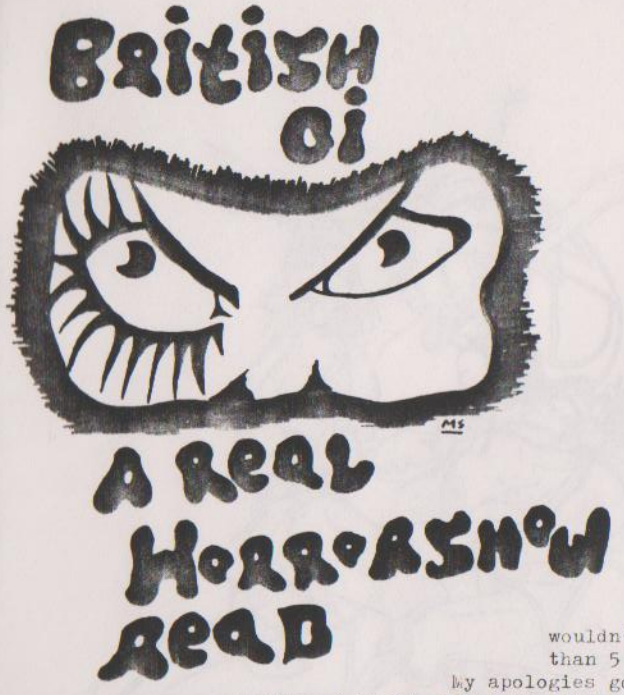

British Oi!
15 Brough St.
Derby, DE3 3EN
Great Britain.

EDITORIAL EDITORIAL

British Oi! No.21 - Jan. '92.

Well firstly a belated happy new year to all you British Oi! readers out there!! And lets hope this years a good one.

Well I've finally reached No.21 eh, well it seems like only yesterday when I did No.1 which to my more modern readers wouldn't know but No.1 appeared on no less than 5 different coloured sheets of paper. My apologies go out to one and all for the poor quality of No.20, I had no printer to do it so a friend helped out on a small photocopier and basically it couldn't handle the volume of copying it was doing and so a poor end result, now as I write this I have a new printer so when this is done the end result should be 100% better, so I hope my apology is accepted.

Well the new year brings a bit more of a new look British Oi!, you'll notice that the Story So Far isn't included, shock horror I hear you cry but don't worry S.S.F is continuing in a volume of other zines. Now to replace it will be ' Skrewdriver News ' and you will find it inside this issue, I hope this will fill any gap left by the Story So Far, oh, incidentally ' Skrewdriver News ' is done by Ian Stuart himself, so all news is coming straight from the horses mouth.

Also in future issues I shall start doing the ' Charts ' page as it has been asked to reappear by public demand, so folks send in your top 10 favourite songs now, if you can send a photo of yourself aswell as it'll make the charts more interesting, but if not its OK.

Well I shall stop babbling on and leave you to read the zine in peace. Cheers for buying the zine and remember....Victory Shall Be Ours!

British Oi! Editor - Chris.

DISCLAIMER DISCLAIMER DISCLAIMER DISCLAIMER DISCLAIMER DISCLAIMER

Although this skinhead fanzine intends to cater for everyone, the political views expressed within the zine are not necessarily those of the editor and should not be interpreted as such. This is a fanzine that upholds the Great British tradition of Freedom of Speech.

BRITISH OI! USA DISTRIBUTOR.

British Oi! can be bought from - The White House Network, PO Box 6088, Harrisburg, Pennsylvania, 17112 - 0088, USA. Each zine costs 2 Dollars and a SAE, Subscriptions cannot be done through the 'W.H.N' but only through the above address, see subscription details within this zine.

W.A.Y

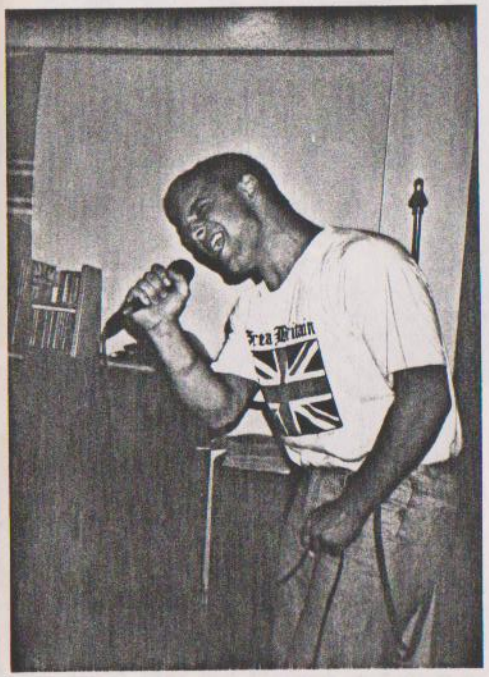

Above : Chris,
Below : Mike.

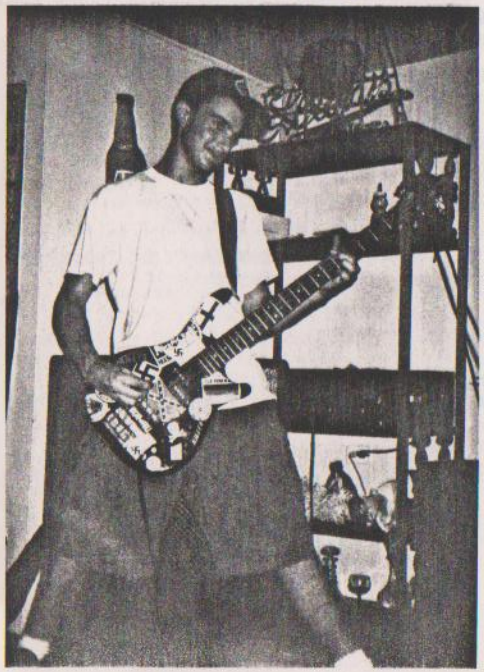

The W.A.Y (White American Youth) are a up and coming name in the U.S punk/oi/N.S music scene. In fact I was going to include this interview in No.20 but heard they might be splitting up as Chris their singer was going to move to Georgia, well has not and the W.A.Y march on. Well the W.A.Y originate from the Chicago area of Illinios. Lets hear what they have to say for therselves....

1. When, why and where did W.A.Y form ?

The W.A.Y formed in January of '91 so we are a relatively a new band. We formed as there was a need for a N.S band in our area.

2. Well whats the current line up of the band ?

The current line up is as it always has been :-
Chris - Vocals (18), Derek - Guitar (17), Tom - Drums (17) and Mike - Bass (17).

3. Why did you choose the name W.A.Y ?

We picked the name W.A.Y as it is exactly what we are, as one of our songs says " The W.A.Y is our name, White Power we follow, We're White American Youth of Tomorrow !! "

4. In what way would you describe your music and who has influenced you ?

I would describe our music as a kind of White Power, Oi!, Rock type. The bands that have influenced us are Skrewdriver, No Remorse, Condemned 84 and the Last Resort.

5. What topics do you sing about and could you give us some samples ?

We sing about the problems of immigrants and zionists occupying our country, our case America. People not being able to see that the future will not be ours if we don't unite somn (Open Your Eyes). Also a song which deals with the great scandal the Holocaust (White Pride). A song about the SS and how they spread fear (Happy Death). A song about misunderstandings that parents put against us (Rights of the Abused) and our name song about Skinheads (The W.A.Y).

6. What U.S political movement do you support ?

We follow the N.A.A.W.P (National Association for the advancement of White People) in which the leader is David Duke. We think he is a up and coming force in the U.S government.

7. How many gigs have you done and who with ?

We've done 4 gigs, in which the first was interupted by some SHARP scum who we put in there place, they never came back. These gigs were all by ourslves bar our last which was with Bound For Glory and was great, good crowd and a great gig.

Above : Tom.

Below : Derek.

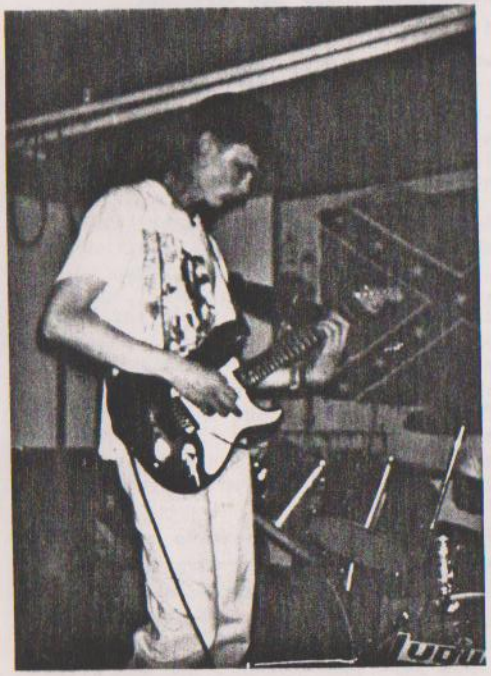

8. What merchandise have you available ?

We did have some t-shirts that were really cool but they ran out so we'll get some more done soon. We have a demo available which costs 5 dollars inc P&P which contains 6 tracks. From W.A.Y, Box 734, Midlothian, Il 60445, USA.

9. Whats your local skin scene like and whose your No.1 enemy ?

Our local skinhead scene is strong, we have not yet been beaten, to all you SHARP, come and get us we're on FIRE!! Our No.1 enemy is everyone who isn't like us, short and simple.

10. What other U.S bands are you in contact with ?

We have contacts with Third Force from Marietta, Georgia. and the great Bound For Glory. I also knew Final Solution that were from our town but split up, the drummer was my cousin,(thats Chris the singer).

11. What recording plans have the W.A.Y got at the moment ?

At the moment we haven't had any offers but are hoping for something to come along and hopefully we'll sign to a good label.

12. Besides the band, what other hobbies or activities are you involved in ?

Besides the band, Derek works at a Elevator Company and Mike is a great skateboarder, Tom is a good baseball player and I, Chris, am the Director of Chicago Area Skinheads (C.A.S.H). The Terror of Illinois.

13. Anything else to add ?

We would like to add many thanks to the N.S.Y.O.G (National Socialist Youth Of Georgia) and of course to you chris for this interview.

W H I T E P O W E R !! "'88'.

Well cheers to the W.A.Y for the interview. I wish you all the best for the future. I've also heard they have a new better demo out lately. So that should be good.

Well produced USA skinhead zine ' Skinhead Power has a new address and it is ' Skinhead Power, Spike, 8221f Pineville/Matthews Rd, Charlotte, NC 28226, USA, a good zine full of interesting stuff, send 2 dollars for a issue!

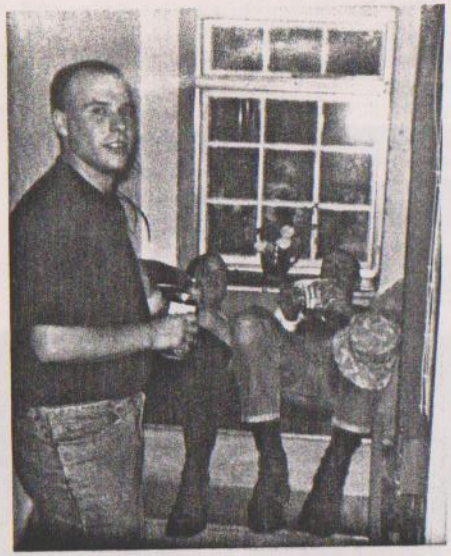

Above : L'R Sean, Lee & Greg.

Hobnail

Hobnail are a newish name in the world of Nationalist music but have had some interviews in fanzines such as 'unity' and they also have a five track demo tape available. They arise from the Stoke On Trent area in Staffordshire where the popular Section 5 come from.

Well enough about the band, lets hear what they have to say for themselves.....

1. When, why and where did Hobnail form ?

Hobnail formed around October 1988, me and Sid had a Oi! band but we decided to form a Nationalist band because we weren't putting our views across.

2. Whats Hobnails current line up ?

The current line up is :-
Greg-Bass (22) , Lee - Vocals (22),
Sean - Guitar (21) , Sid - Drums (22).

3. Why the name Hobnail and did you consider any other names ?

We chose the name Hobnail from the old British Army boot, we feel the name has impact and aggression associated with it, we did think of other names which were Corcagine, Firepower and White Lightning but we chose Hobnail.

4. What do you sing about and what topics do you consider the most important ?

Our songs are about IRA terrorism, the state of our country at the moment and that we shouldn't give into the pressure we get to give up our fight for freedom. Personally (All questions answered by Greg the bassist..) I haven't got a most important topic as I think all aspects need solving so take them however we can.

5. Can you name some songs and the stories behind them ?

Some of our songs are ' A Nation Again ' which is about the IRA and how one day we will catch the terrorist murdering scum and hang each and every one of them. ' Living for our land ' is really what the title suggests, its about how we must carry on and progress with our fight and stand strong at all times. ' Heart of Stone ' is about how we feel inside, how we have strong and tough hearts and that we have been fooled in the past but not again and we will go on to win in the end.

6. How would you describe your musical style and is it influenced by anyone ?

Our music has a hard rock feeling to it although we have got slower songs and a ballad which gives us a varied sound. Our musical influences come from lots of bands but mostly Motorhead and Black Sabbath. Lyrically our influences come from ourselves and other nationalist bands.

7. Who or what politically influences Hobnail and do you support or belong to any certain party ?

First of all we don't belong to any party but we will support any party who are worthwhile supporting, as for our political influences they come from our own personal happenings but also from our heritage, odinism and the last two world wars.

8. Have you played any gigs yet ? If so with which bands ? Do you plan anymore ?

We have played two gigs so far which weren't really uncertified as Nobrail gigs because the set only included about three nationalist songs and was filled up by songs of the Oil band we had as mentioned earlier. The first one was supporting Guilder Impact and the other about two weeks later supporting Brutal Attack but they couldn't make it so we played with Section 5 and English Zone instead. At the moment we've no gigs planned but we are hoping for a venue in our area, also if any bands wants us to support them in a gig just get in touch with us from the address in question 11.

9. How is the skinhead scene in Stoke and do they support you ? Are you friendly with Oil group Section 5 ?

The skin scene in Stoke is more or less dead but the ones who were skins still listen to the music and from that I gather are pretty interested in us. We are friendly with Tosh and Sid from Section 5 but we haven't seen them about for a longtime.

10. What zines do you normally read ?

I'm afraid I haven't read any zines lately apart from Hammer of Thor and Unity which we had interviews in but I intend to change that. The last one I read when I used to get them regular was British Oil No.5.

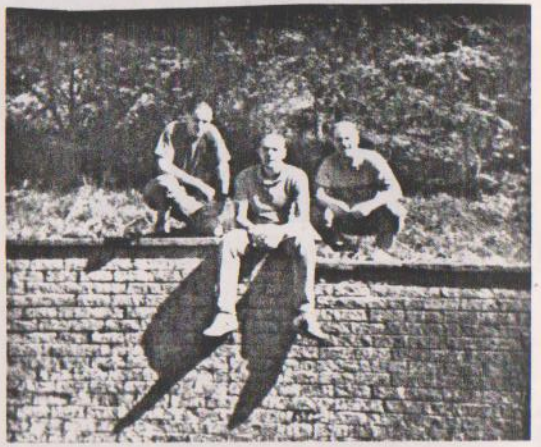

Above - L-R Greg, Sid and Sean

11. Do you have any recording plans ? If so what and when ?

At the moment we are in a bit of a muddle about this. We received a letter from Rebellion Europeans asking us if we wanted to do a record, we replied saying we did but we haven't heard anything since I'm going to write again so I hope we can find out whats going on. But to keep on we have a 5 track demo tape available priced £2.50 including P&P this will let people hear what we're like. When we do get a record deal we will do a E.P to start with.

12. What are your views on the following :- 1. Communism, 2. Capitalism, 3. Zionism, and lastly 4. Socialism ??

1) Communism has collapsed in the east where it originates from but its quickly growing in our country, which must be stopped or it will destroy our once democratic land.
2) Capitalism is a disgrace, its those people who thrive on other peoples misfortune. They drain every penny from whatever opportunity they get and to dump it when its not a money making scheme anymore.
3) Zionism to me is the media, unfair zionist based shit that spreads shit about people or movements that oppose them.
4) If the sign of Socialism is the idle bastards who try to sell the Socialist Worker then they can F**k off.

13. What are your aims as a band ?

Our aims in Nobrail are simple, to spread the word of nationalism.

14. Have you anything else left to add ?

Thanks alot Chris and anyone with any gigs please drop us a line at - Greg , 18 , Primitive Street, New Cop, Stoke On Trent, ST7 3NW, England.

Well Cheers to Nobrail for the interview and good luck in the future with everything.

ON THE WORLD

Above : L/R Cenchy, 2 unknown girls, Ress and Jules, Yugoslavia '91.

Well here we are, another installment in my series of ' On The World ' reports, now the question has been asked " Why do you bother as most zines do a skin scene report " well its not a skin scene report but a view of a country, its people, its politics etc. .Yes it is still skinhead based but I try to go a bit further with my investigations than the same old, and now boring subjects such as what bands there are and thats it, I'll mention music of course but I hope you understand what I mean.

This issues contribution to this on going article is about the much reported and much troubled country of Yugoslavia. So much has been written in the press and so much put across on the television, I hope that my account will help understand REALLY whats happening.....

Well Yugoslavia, a famous country for european holiday makers, renouned for its beauty, its history and its clear waters is boredered by the countries, Italy, Austria, Hungary, Romania, Bulgaria, Greece and Albania.

Although a poor country compared to the likes of Britain, Germany and France its not in the depths of despair such as Romania and Albania. Food is relatively always available and , it is a fairly self sufficient nation.

Now as in great Britain there are several nationalities, for example : Welsh, English, Scottish, in Yugoslavia it too has individual nations within the national name, the nationalities of Yugoslavia are Serbians, Croatians, Muslims, Montenegrins, Slovens and Macedons. I believe the Serbians have the largest population throughout the nation and are the main driving force in the national army.

The roots of the current ' Civil War ' were made several months ago and can go as far back as last October '90 when such scines as Serbians shot at a Croatian leader Franjo Tudjman during a pre-election rally, and there followed many retaliations from Croatians etc and since have escalated into war, now I'm not saying this war happened because of this incident but it all contributes.

As far as I know Skinheads aren't that much involved in the war, some are forced due to national service but personally as I'm led to believe, Serbian and Croatian skins would rather unite for white unity than kill one another. Yes there are some differences but not many.

Serbian skinheads belong to such movements or political parties like : ' Serbian National Movement ', ' Serbian National Recovery ' and ' St. Sava Party '. I'm led to believe all are nationalist but have a few differences. In Bosnia one of the states in Yugoslavia, Muslim skinheads belong to the ' Movement for Democratic Action ', Croatian Skins and Nationalists belong to one or one of splinter groups of the ruling party Croatian Democratic Union who believe in the ' Independant

Croatian State ' which was created by Hitler in 1941 and had a leader named Ante Pavelic.

Now concerning the number of skins in the nation of Yugoslavia I can't really say as I only have contacts in Serbia and Bosnia but in Serbia theres about 150 - 170 skins and in Bosnia 20 - 25 skins. So as a rough guess for the whole country about 250 skins are around. The strongest skinhead scene in Yugoslavia is centred on the city ' Novi Sad '.

The bands that come from Yugoslavia are all nationalist, no middle of the road bands, skinheads favourites are " Ritam Nereda " from Novi Sad who have a record deal and have several demo tapes available, two of there members are involved in the war on the Serb based national army, incidentally there old guitarist Fritz was killed in action during the war (RIP Comrade). Also from Novi Sad are a new band ' Generacija Bez Buducnosti. Belgrade also has bands - ' Direktori ' and ' Saht ', there was another band called ' Klasni Problem ' but they recently split. ' Skin Attack ' were a band from Sarajevo who sold out and became traitors to there race and movement.

Concerning skinhead merchandise in Yugoslavia, apart from the above bands making there own T-shirts, tapes etc, all merchandise has to be bought from overseas such as Germany, Italy, Britain etc. The skins in Yugoslavia aren't behind the times as such as the ones I know are upto date on all the record releases etc. The traditional skin clothes such as Levis, Flight Jackets, Fred Perry's etc can be bought but at very high prices as they all have to be shipped in. Doc Martens aren't available at all so army boots are the usual foot wear.

Enemies. Well as across the world, our enemies include communists and immigrants, well Yugoslavia isn't any different, as I asked one lad, " Whats your worst enemy ? " the reply was simply "Immigrants, Commies and Punks ". The latter the Punks, refereing to the commie, pinko veggie types who I really hate, the type of Class War Dross.

The Future of the Yugoslavian skin scene is hard to predict but the general enthusiasm in the ones I know is so strong, so proud, the future to them is in there true Balcan race. If the Civil War comes to a end without to much death and bloodshed then the threat of nationalism as a true political force for this nation will become areality if done right with the right leaders etc.

Well that concludes this article. Thanks to all Yugoslavs who have taken the time and trouble to help me with this.

British Oi! Back Issues - The only back issues available are No.'s 10,11,19 and 20. If you want all 4 it'll cost £2 inc P&P or 50p each and SAE.

SUBSCRIPTIONS SUBSCRIPTIONS

The subscription list grows, get Europes No.1 and longest running zine hot off the press by sending a order for a 6 issue subscription.

Rates are : - U.K - £5.40 inc P&P,
Europe - £5.80 inc P&P,
Rest of World - £6.60 inc P&P.

Bank notes of all countries can be accepted but not less than the value of £1. No 5DM notes only 10DM sorry. No Eastern Block currency accepted. Cheques/PO's/IMO's payable to C.HIPKIN.

REMEMBER BRITISH OI! IS A LIMITED NUMBERED ZINE, TAKE OUT A SUB. AND BE SURE TO GET YOUR COPY, HOT OFF THE PRESS.

Record Reviews

PAUL BURNLEY & THE FOURTH REICH - Rebelles Europeens.

The debut LP from Paul Burnley of No Remorse fame. It was mentioned in No.20 of British Oi! but I thought I'd still review it. 10 powerful racial revolutionary rock anthems. Tracks such as ' New Breed' ' Bonded by Blood ' ' Birth of a Nation' and 'England' are included and rip off of the Beastie Boys 'Right to Party' but renamed 'White Country' great stuff. To me this LP is one of the best to come from the No Remorse camp and has to be heard. The best track to me has to be ' Win or Die ' which is powerful and great. Oh, not to forget the reggae song ' Ragga ' which is a good piss take. 10/10.

IAN STUART & STIGGER - Patriotic Ballads - Rock O Rama.

Originally released on tape this made it onto LP and CD through public demand. 12 great tracks of the quality you'd expect from Ian Stuart. Only Acoustic guitars and patriotism is on this tape. Its good to hear things like this as it proves that people can do various things and do them well. Tracks include 'Pheonix Rising' 'The Red Threat' 'Stand by your Own' and remakes of 'The Snow Fell' 'Tomorrow Belongs To Me' and 'Green Fields of France' to name a few. All are professionally done and have great blends of piano etc in them. Hope theres gonna be more. 10/10.

RITAM NEREDA - Nikog Nema - Ghost House Tapes Yugoslavia.

12 good tracks from Yugoslavia's best band to date. All played in the great spirit of Oi!, reminded me of British Oi! type style but unfortunately I can't understand the lyrics which is disapointing as they sound very good, tracks include 'Football, Nikog Nema, Casa, Idem Sam and the best on it Skinheads'. 9/10.

SKREWDRIVER - Live & Kicking - Rock O Rama.

22 live tracks from the Godfathers of nationalist music. A great recording, not simply as I'm mentioned on it (Blood & Honour) but its well produced and all the Skrewdriver favourites are included like ' Strikeforce, White Power, Hail the New Dawn, Showdown, 46 Years' and many more, oh and the great ' The Snow Fell ' live and kicking, they sure are, 10/10. Double Open Sleeved LP.

OPEN SEASON - Front Line Fighters - Rebelles Europeens.

Australias best on LP. Well I was really looking forward to this having heard there demo but when I received it what a disapointment, however my disapointment was short lived as I had a tape of how the LP should have been. You see the LP has been pressed with it wrongly mixed and so the guitaring is vertually non-existant but on the tape I received its more than present and good. A extreme band with no nonsense lyrics, tracks include 'Open Season, Knightrider, New Reich, Kill The Poofs' to name a few of the 13 on the LP. My favourite has to be ' Its time' which is great. 6/10 for the LP, 9/10 for the tape versian.

ULTIMA THULE - Svea Hjaltar - Rebelles Europeens.

The second LP from Swedens finest. 10 great tracks of great music. Tracks include ' Ragnarok, Mitt Land, Ravens, Ensamt Oga, Protect and Preserve and Election Day'. This band has a great style, a one off, get this its worth it. Best track - Mitt Land. 9/10.

BOUND FOR GLORY - When the Hammer Falls - Rock O Rama.

B.F.G's 2nd LP and brilliant. There fast Oi/Rock style works well. 11 race rock tracks and titles include 'Dresden, Valhalla's Calling, Spirit Lives On, Winds of change and my two faves, Aryan Nations and A Call To Arma. Long live BFG. 10/10.

WHITE DIAMOND - The Reaper - Rock O Rama.

The debut from Ian Stuarts rock outfit White Diamond. A good debut but the guitaring could be abit more stronger. 11 good tracks that include 'Judge, Talisman Hard Road, Bright city lights, and my fave a slow great song Memories. I'll be interested to see how they develop. 9/10.

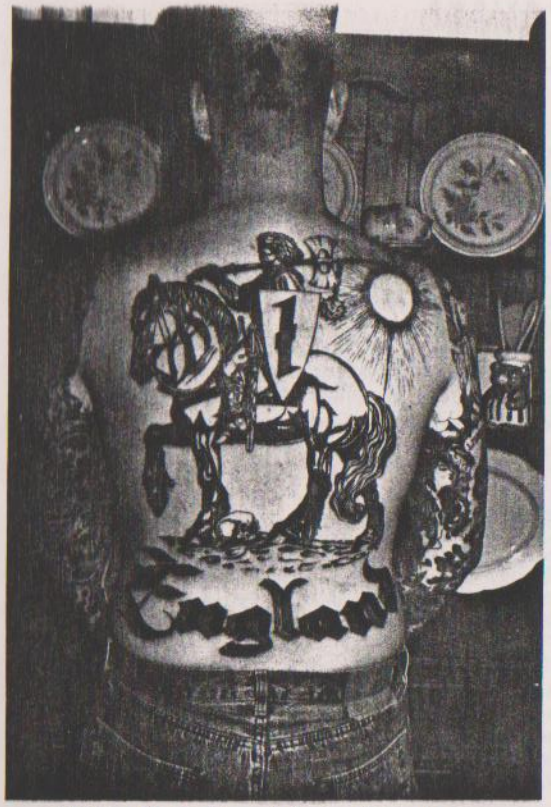

Above: The tattooed back of Mark from Liverpool.

Above: Grant Emerson and comrade from St.Louis, US of A.

Right: The main man behind the Soccer Hoolys, there singer and guitarist, Mickey 'I'll Cut you with my Stanley' Fleck.

SNAPS OF Oi!

Left : Jasa of Finland behind his video camera shooting a video called Motelliskroniikka in Tampere, Finland.

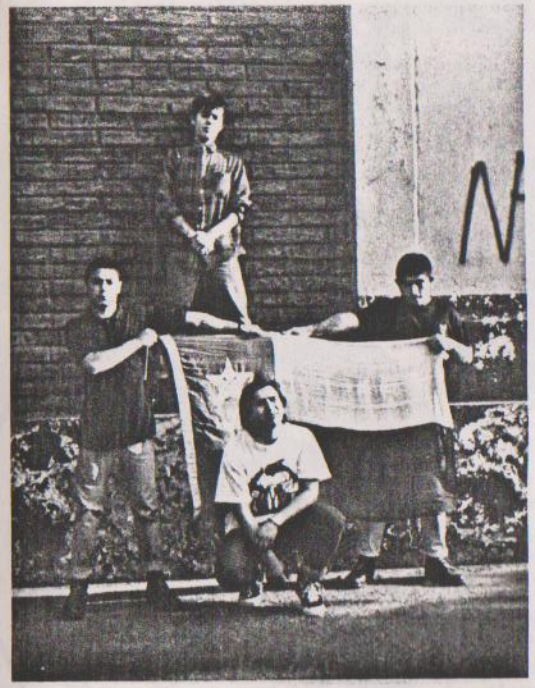

ABOVE : Chiles newest band, Rokan Oi!.

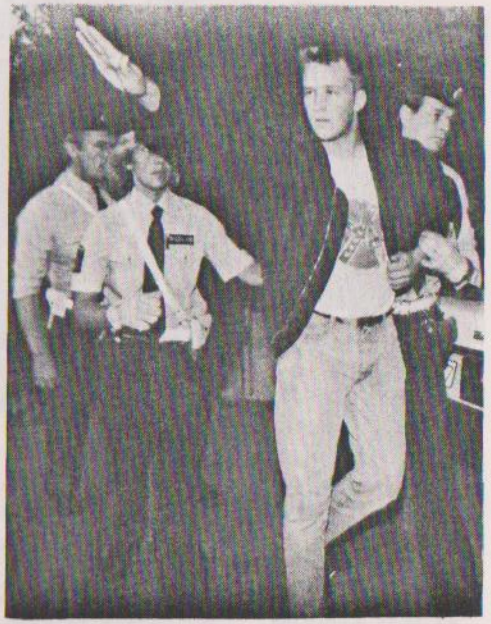

Above : A Swedish White Rebel being Harrased by state hooligans before the Sweden - England game '89.

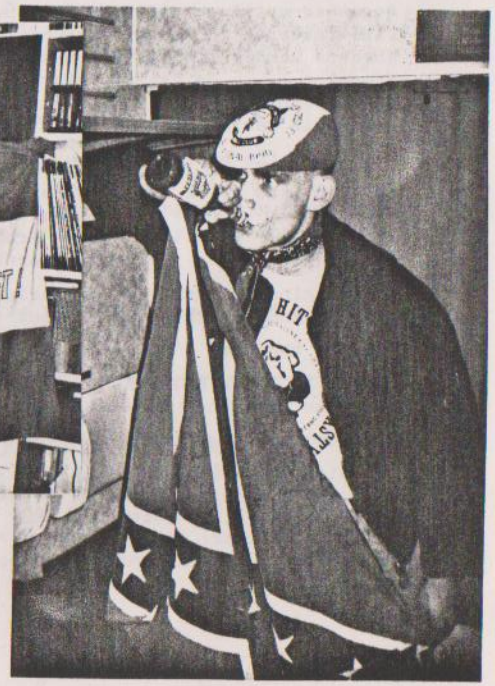

Above : Thory, Editor of the great Hungarian skinzine Burnon Bulldog.

Right : Adam of Poland.

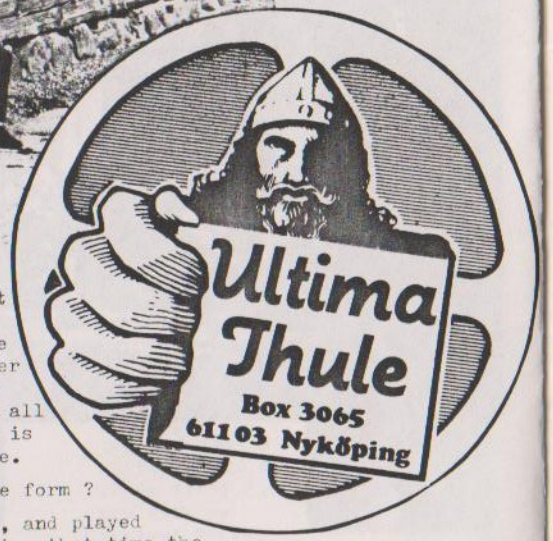

Ultima Thule are to me one of the best European nationalist bands around today and probably the best from Sweden. I've known about them for many years but never actually wrote to them or anything so I thought it was time to see what they're all about. Look out for there new LP which is out now and is on the record review page.

1. When, why and where did Ultima Thule form ?

Ultima Thule was formed in late '84, and played together until we split up in '86. During that time the band recorded 15 songs, some of these were released on our debut LP ' Hurra For Nordens Lander ' which is on the Rebelles Europeens label. The new support from the LP, a so called ' revival ' gave us inspiration, so we got together again and discussed the future possibilities and plans for recording new songs for our second LP mentioned later.

2. Whats the current line up and have you had any line up changes ?

The line up is :- Ulf Hansen - Drums/Vocals,
Niklas Adolfsson - Guitar/Vocals,
Tomas Krohn - Bass/Vocals,
Jan Thornblom - Vocals.

Our original singer/lead guitarist quit and was replaced by Niklas A. on lead guitar, and our second guitarist then went onto to vocals now.

3. Why the name ' Ultima Thule ' and what does it mean in english ?

It is latin and means - As far north as possible. Old explorers from Greece gave the land they knew as ' Far North ' the name ' Ultima Thule '.

4. How many gigs have you done ? Who with etc ?

With our new line up no gigs as of yet but with the old line up we played with various skinhead bands of Sweden which were all good.

5. What political party/movement do Ultima Thule follow ?

Ultima Thule support and follow the activities and help promote the Swedish Democratic Party. (The Swedish Democratic Party are similar to the old British National Front but do have some separate policies...Editor)

6. Are the band skinheads or if not what cult would you say you belonged to ?

In the past we have all been skins and loved it, and of course some of the skinhead feeling is still in our hearts and always will be, we haven't given up our thoughts even if we don't look like skins. Now....we are nationalists, say no more.

7. Your debut LP, how has it sold and how has it been received by nationalists worldwide ?

Well actual numbers of how many have been sold we have no idea but its been well received by our friends and people that have written to us, to date we've had no complaints.

8. Whats the main influence behind your lyrics and music ?

Our lyrics are made out of all forms of inspiration, it can be anything, old tales, the great old nordic religion or basically whatever comes around. Musically we follow no special style.

9. What do you think about the following :-

A. Gulf War - We're glad its over and that terrorism should be stamped out across the world.

B. A United Germany - Great, now the united German people can show the world they can take care of themselves. Its never good to split a country and its people.

C. Cultural Destruction - Who needs destruction, preserve your heritage.

D. Mass Influx of Immigrants into Europe - Who wants it. The help should be given where its really needed in there own lands.

10. How do you see the Swedish Nationalist scene developing over the next few years ?

Its not easy to play nationalist music today, but we beleive the winds are changing, more bands, more zines, more dedication, how can we fail.

11. Which zines do you read and which do you like/dislike ?

We read everything that is sent to us, some good, some bad. The British Oi!'s we've seen always seem to be good.

12. Anything else to add ?

Yes our second LP is out now and contains 10 new songs, 6 in Swedish, 4 in English, its on Rebelles Europeens, but it and we hope you enjoy it. Cheers !! Ultima Thule.

Thanks to Ulf of Ultima Thule for answering the interview and if you get the chance buy there records as they are well worth getting.

ZINES, ZINES, ZINES.

FINAL SOLUTION, Delfim, Apartado 21748, 1137 Lisboa Codex, Portugal.
LAST CHANCE, Alex, PO BOX 534, Chelmsford, Essex, CM1 2RN, £1 inc P&P.
STORM, BL 170, 114 79 Stockholm, Sweden, £1 inc P&P.
PURE IMPACT, Peter, M.V. Hongarjelaan 135, 1080 Brussels, Belgium. £1 Inc P&P.
PANNON BULLDOG, 1399 Budapest, PO Box 701/118, Hungary, £1 inc P&P.
LEGION, Rudy, Ul.Gdanska 26/8, 85-006 Bydgoszcz, Poland, Letter or exchange zine.

SKREWDRIVER NEWS

ABOVE : IAN STUART & ROUGH JUSTICE.

Quite a few things happening on the Skrewdriver Front thi issue. Well, after their highly successful concert in Bassan Del Grappo in the north of Italy, you might know that the zionist controlled police forces of Europe would be out for revenge. The band travelled to Germany and did a successful, if badly organised concert to nearly 800 people near Saarbruck and then travelled onto Cottbus in East Germany. What happen their has been highly reported in the world zionist press. The only thing missing fr the reports, as usual was the truth! A fig occured between local rival gangs who then fled as the police arrived. The still predominantly communi police who were deter mined to stop the much pulicised gig arrested all English people in the near vicinnit plus the German organiser of the concert. When the red fuzz realised that they had arrested the wrong people, they discovered that they had all Skrewdriver plus two roadies, but not Ian Stuart they panicked. Scouring the whole area they finally arrested Ian and his fiancee at gun point at their hotel room. No explanation was given and no phone calls allowed. However many people who were with Ian that night came forward, and the reds were forced to release Ian and his fiancee 13 hours later. Realising that uproar would occur at this blatant wrongful arrest the police transferred the rest of the band to Berlins high security Moabbit prison. Despite the language barrier the record companies solicitor plus local people tried their best to trace the missing five English plus one German. The communist curtain of secrecy once again desended and no trace could be found.

Ian Stuart travelled to the gig in nearby Werben and performed 6 songs with the German band Storkraft to over a thousand proud young nationalists.

Meanwhile the imprisoned patriots refused to give statements to these stasi type interrogators and this explains why only now, after nearly 3 months, the band have been released on bail. Two lots of bail money have gone missing and are now being traced. Talk about communist corruption.

Also one judge who turned out to be a long standing communist has been dismissed from the case due to extreme bias (Good riddance). He is now looking for work (How about a job as newspaper reporter or the BBC. eh Trotsky).

On the record front. Ian Stuarts new solo LP ' Patriot ' has been released plus the double Skrewdriver LP ' Live & Kicking ' Ian has also recorded a mini LP entitled Ian Stuart & Rough Justice - 'Justice for the Cottbus Six, to draw attention to the case A new Klansmen LP is on the way called ' Rock & Roll Patriots ' featuring the Steve Earle classic 'The Devils Right Hand'.

ABOVE : SKREWDRIVER From L-R - Ian, Stinger, JB & Ian.

Rock O Rama have also decided that due to the popularity of the ' Patriotic Ballads ' tape, to release it on LP and CD.

The next Skrewdriver LP ' Freedom What F------- Freedom ' should be available by the beginning of February, and is said to be a return to the ' Hail the New Dawn ' format but with alot more power.

Ian Stuart is still involved in the case to stop police harassment of the band and its supporters, his solicitor has so far been ignored by the police (Surprise, Surprise) but another letter has been sent regarding the mail of Ians which was stolen by the police on the first raid of Skrewdriver Services well over a year ago. Apparently the mail was in the possession of the then Director of Public Prosecutions Alan Greene. He has since been convicted of consorting with prostitutes so god only knows where Ians mail has ended up.

The police however are still involved in illegally threatening pub landlords to ban Ian and the band from even drinking at the pubs. This however does not seemed to have worked and no bans have been imposed as of yet, but we'll keep you up to date.

Well from amongst the flailing truncheons and zionist gutter press, we'll wish you a happy new year, and promise to you that whatever the vermin do, we'll always be there with a pint and a stiff right arm. Make 1992 White Pride Year.

Cheers Ian Stuart & Skrewdriver.

Skrewdriver News will also be in No.22 and all future editions of British Oi!. So hear the news of the best nationslist band around and get your copy of British Oi! ' Hot off the press ' by doing a subscription today. Don't take hear say or newspaper reports as truth on Ian Stuart and Skrewdriver, read Skrewdriver News!!

Details of Subscriptions for Great Britain and the world can be found elsewhere within this zine.

NEW FROM

SKREWDRIVER SERVICES

BM..SKREWDRIVER .. LONDON..WC1N 3XX

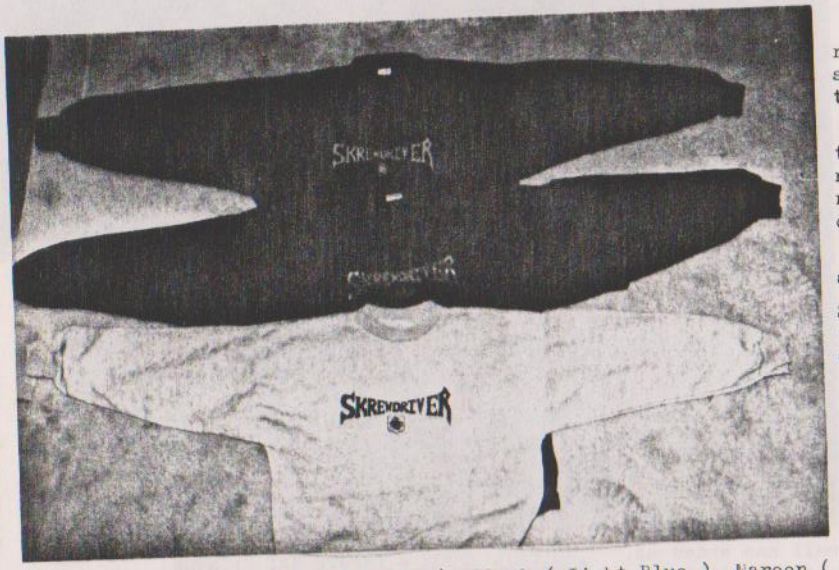

New a exciting range of new designed sweatshirts and t-shirts.

Eleven new designs that put across the name of the top nationalist band on todays scene.

New sweatshirts available are,

Sweatshirts with the Skrewdriver 'S' design as shown in photos on the left are available with the shirt colours with the design colours in brackets,

Blue (Light Blue), Black (Red), Grey (Maroon), Black (White), Black (Light Blue), Maroon (Light Blue). Sweatshirts cost in the U.K - £11 inc p & p, in Europe £12.50 inc p & p, and the rest of the world £13.50 inc p & p.

New t-shirts available are shown on the right, most of these can also be found on Sweatshirts.

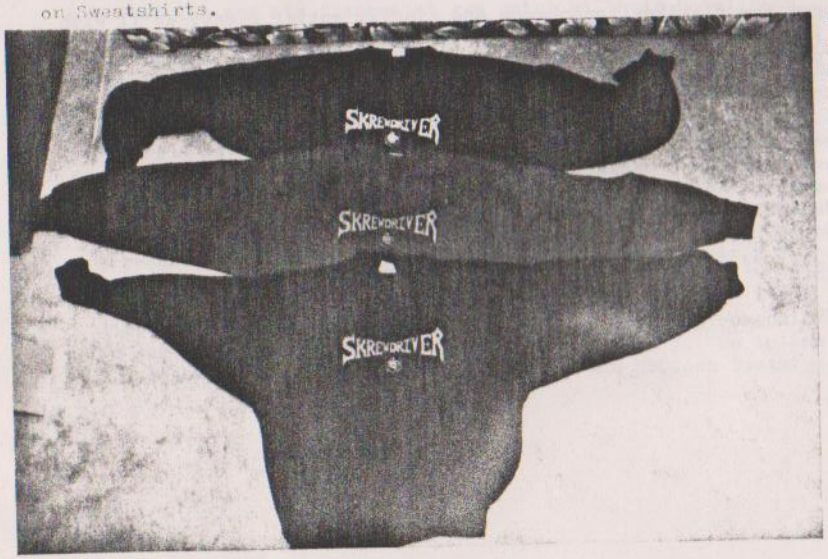

Designs are ....

White - Live & Kicking,
Black - Live & Kicking,
Black - 'Hands across the sea' with 4 flag design.
Black - Skrewdriver 'S',
Black - Blood & Honour.

T-shirts cost ....

In U.K - £6.50 inc. p & p.

In Europe - £7.50 inc p & p.

Rest of World £8 inc p & p.

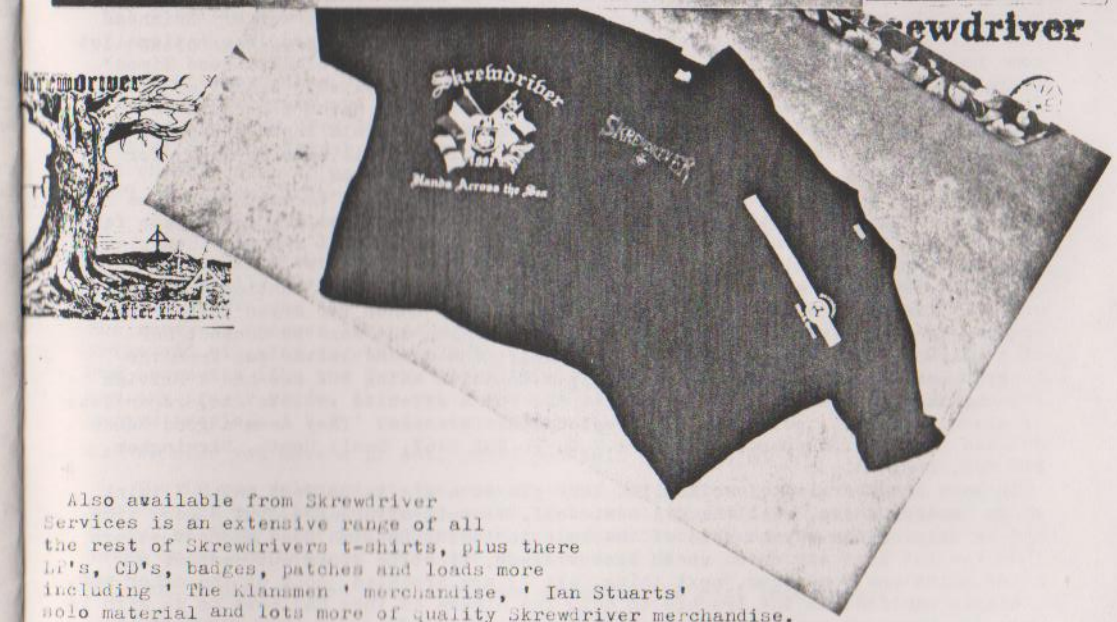

Also available from Skrewdriver Services is an extensive range of all the rest of Skrewdrivers t-shirts, plus there LP's, CD's, badges, patches and loads more including ' The Klansmen ' merchandise, ' Ian Stuarts' solo material and lots more of quality Skrewdriver merchandise.

Skrewdriver services also stocks, all nationalist records, Rock O Rama and some Rebelles Europeens with bands such as Brutal Attack, Skullhead etc. Also stocks of various nationalist badges, patches, books, tapes, posters, fanzines, more various t-shirts and lots more. So support the mob, who support you!

For a full catologue, send a SAE or IRO to Skrewdriver Services, BM Skrewdriver, London, WC1N 3XX, Great Britain.

News From The RIGHT Side

Well I thought I'd add a news page to the new look British Oi! '92 to keep you upto date on how things are developing around the country and indeed the world so here goes, oh, by the way, if you have a new band, have a record deal etc and want it mentioned, drop me a line and I'll put it in ' News from the RIGHT side ' or really anything of any sort of interest to my readers.

News hot from the USA is that Ed the Guitarist with great band ' Bound For Glory ' looks set to do a single with a view to more releases with none other than Cliff the ex-drummer of Condemned 84, now Cliff and Ed live hundreds of miles apart so I wish them luck. Staying in the U.S of A - W.A.Y (See elsewhere for there interview) have now got a record deal with Rock O Rama Records of Germany and have recorded there debut LP, title unknown to me as of yet but it should be out early February, so support White American Youth and buy it. It was rumoured that Chris the WAY singer was moving to Georgia to form a new band but he has assured me hes staying in Chicago and recently he got engaged to his longtime Girlfriend now fiancee Lisa, so congratulations Chris.

The skinhead scene seems to be exploading in Chile as of late, I've had letters off no less than seven new bands and all have nationalist views, but still the most popular band out there I think is 'Ochos Bolas' who incidentally had a good write up in the pro-SHARP newspaper 'Skinhead Times', I wonder 'Skinhead Times' if you knew that a member of Ochos Bolas also is involved in a nationalist come national socialist band 'Golpe Frontal'!! Oh, talking of 'Skinhead Times' there new book has been out for a couple of months now called ' Spirit of '69 ' it claims to be neither right or left wing supportive, I haven't seen it yet but we'll have to see. If readers have any comments on this then let me know by all means, oh, one of the shops that funds ' S.T ' still owes me money for several issues of British Oi! so we'll see how that develops.

Derby based band ' EXECUTE ' are still alive and kicking, regular practices were interupted due to the christmas period but serious plans are being made for the progress of the band in 1992. If anyone wants to contact Execute then please write via my address.

I had a letter recently from two organisations asking to be mentioned in British Oi!, the first was from Vicky a girl who runs the ' Women for Aryan Unity ' UK branch, and she asks any girls interested in finding out more to contact her at ' W.A.U ', PO BOX 3245, Dublin 8, Ireland. The second letter was from the ' Aryan Resistance Movement ' originally a Canadian thing but now has a British Branch, there claim and aim is to unite all forms of white racists etc, regardless of class, religion, political, and regional differences. They seem a good bunch so give them your support, write - A.R.M, PO BOX 2467, Small Heath, Birmingham, B10 0JN, England.

In late November last year English Rose played a gig in Baldock which I think is in Hertfordshire, well the gig went well, a small attendance, but a good time had by all, on the way home 13 of the lads including English Rose amongst others in a van got lost and ended up in some village, fighting broke out amongst a a few skins and some scum, next thing, all 13 are arrested, none of the other mob. A couple admitted to the trouble to help the others as they had nowt to do with it. Only two were released, eventually after being up in front of the magistrate 10 of the lads were remanded in custudy, the court played on the right wing memberships etc and they seemed doomed. 3 more were released, now you can imagine, these lads all remanded and held in Pentonvile full of undesireables, things didn't go smooth, all the lads were moved to a more suitable wing. Luckily they all got bailed before Xmas but still face court cases, so we should all wish them luck. Through this it seems English Roses new guitarist Guiness has quit but they have recorded a LP and it should be out in a month or so called ' Never Be Silenced '. The state will never give up trying to oppress, we shall not give up the fight!!

MORE NEWS FROM THE RIGHT SIDE IN NUMBER 22.

Noie Werte

The following interviewed was done sometime back and was lost in my filing system (??) until now and is a interview with the up and coming German band ' Noie Werte '. Now Steffan the singer answered the questions but had to translated into English so my thanks go out to Magnus of Birmingham for helping me out, cheers. Well lets find out more about Noie Werte.....

1. When, why and where did Noie Werte form ?

Noie Werte formed in 1987 in Stuttgart. The band was a reaction to all the left wing and communist bands in our area.

2. Whats the current line up and have you been through any line changes ?

The current line up is as follows : Steffan - 20 - Vocals, Ol - 22 - Guitar, Reiner - 22 - Drums and Oliver - 21 - Bass.

Many changes have taken place over the years within our band. Only Reiner is left from the original founder members. I myself played Bass from 1989 onwards, but changed over to go onto the microphone. Ol too has been with the band since 1989 and oliver joined in 1990.

3. Why the name ' Noie Werte ' and what does it mean in english ?

Firstly lets consider the ' Oi ' in ' Noie Werte '. The 'Oi' suggests that we were originally a 'Oi' band. The correct spelling of course is Neue Werte which means ' New Values '. Today we consider ourselves as a white skin rock band. The name was choosen because we stand for new values. Values such as Comradship, Pride and sticking together all have nearly now died out amongst the German youth. Our opponents like the Turks stick firmly together. Our German youth now no longer has any proper pride, this pride is what we want to see restored within the German people. ' N.W ' reflects on new values.

4. We hear you have a LP out, could you tell us about it ?

The LP was released at the end of 1990. It will only be available from us the band or Rebelles Europeens. The LP is still boycotted by Rock O Rama, the LP is called 'Kraft Fur Deutschland' which means Strength for Germany, there are 11 songs on it and amongst these one about Rudolf Hess.

5. What topics do you sing about and which is the most important ?

Our songs are called 'Stick Together' 'Rudolf Hess' 'Strength For Germany' 'My Land' 'Beer in my Blood' etc. The most important for me is 'Strength For Germany', we need the strength to chase the multicultural scum from our land and close the barriers to communists. This is the only way to create a free Germany and a free Europe.

6. What German political party do you follow ?

No German political party represents wholly our viewpoints, we are political but belong to no organisation. We are trying to put our viewpoints across through our songs.